

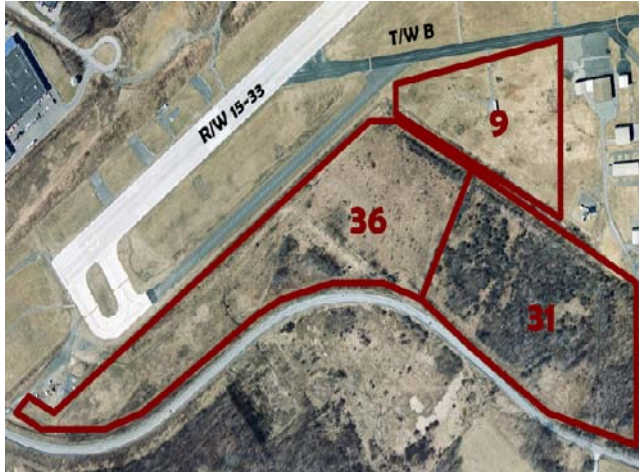

Johnstown Airport - Parcel 9
JOHNSTOWN, PA

Phone:
814-535-8675



LOCATION: Johnstown Airport
Johnstown, PA 15904
[\(Map\)](#)

COUNTY: Cambria

LOT SIZE: 8 Acres

Property Description

SITE INFORMATION:
Industrial or Commercial site, Aviation related.
This property has taxiway access and access to all utility services.

TRANSPORTATION RESOURCES:
At airport

CURRENT TENANTS IN THE PARK:
Not applicable

UTILITY INFORMATION:
Water: Highland Sewer & Water Authority
Sewer: Forest Hills Municipal Authority
Electric: Penelec or Rural Electric
Gas:

TAX ABATEMENTS:

OF PARCELS: 1

ENVIRONMENTAL STUDIES: Yes

ZONING: Airport

INTERSTATE ACCESS: Approximately 2 miles from Galleria Drive Exit on 219

Listing Information

Asking Price: Negotiable **Possession:** Immediate

Listing Agent: RaNell Fenchak, Johnstown Cambria County Airport Authority
814.536.0002 or ranellfenchak@flyjohnstownairport.com
Pricing Comments: For Lease Only

Johnstown Area Regional Industries * 111 Market Street * Johnstown, PA 15901
Phone: 814-535-8675 Fax: 814-535-8677 Web Address: www.jari.com

All information provided is considered reliable, but no warranty or representation is made as to the accuracy thereof and same is submitted subject to errors, omission, change of price, rental or other conditions, without notice. No liability of any kind is to be imposed on the corporation herein.