

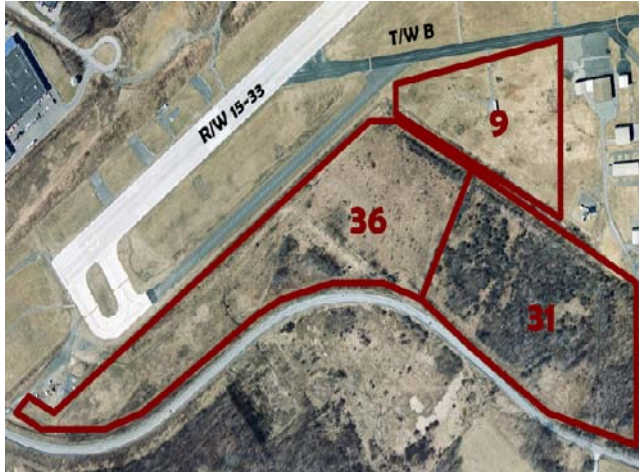

**Johnstown Airport - Parcel 36**  
JOHNSTOWN, PA

**Phone:**  
**814-535-8675**



**LOCATION:** Johnstown Airport  
Johnstown, PA 15904  
[\(Map\)](#)

**COUNTY:** Cambria

**LOT SIZE:** 19.24 Acres

**Property Description**

**SITE INFORMATION:**  
Industrial or Commercial site.

**TRANSPORTATION RESOURCES:**  
At airport

**CURRENT TENANTS IN THE PARK:**  
Not applicable

**UTILITY INFORMATION:**  
Water: Highland Sewer & Water Authority  
Sewer: Forest Hills Municipal Authority  
Electric: Penelec or Rural Electric  
Gas: Dominion

**TAX ABATEMENTS:**

**# OF PARCELS:** 1

**ENVIRONMENTAL STUDIES:** Yes

**ZONING:** Airport

**INTERSTATE ACCESS:** Approximately 2 miles from Galleria Drive Exit on 219

**Listing Information**

**Asking Price:** Negotiable      **Possession:** Immediate

**Listing Agent:** RaNell Fenchak, Johnstown Cambria County Airport Authority  
814.536.0002 or ranellfenchak@flyjohnstownairport.com  
**Pricing Comments:** For Sale or Lease

**Johnstown Area Regional Industries \* 111 Market Street \* Johnstown, PA 15901**  
**Phone: 814-535-8675 Fax: 814-535-8677 Web Address: www.jari.com**

All information provided is considered reliable, but no warranty or representation is made as to the accuracy thereof and same is submitted subject to errors, omission, change of price, rental or other conditions, without notice. No liability of any kind is to be imposed on the corporation herein.